## December 2012

| Proposal Number | Experiment Leader | Course | Particle | Energy (MeV/u) | Intensity | Time Frame (days) | start-time | end-time |
|---|---|---|---|---|---|---|---|---|
| **RILAC stand-alone** | | | | | | | | |
| ML1006 -LINAC27 -04 | 羽場 宏光 H. HABA | LINAC-e3 (GARIS) | $^{19}$F | 6 | 10,000 pnA | 4 | 11/27 9:00 | 12/1 9:00 |
| INSPECTION 12 -01 | 上蓑 義朋 Y. UWAMINO | LINAC | $^{16}$O | 6 | 10,000 | 2.5 | 12/5 9:00 | 12/7 21:00 |
| MS -EXP12 -07 | 久保木 浩功 H. KUBOKI | S71 (RRC室) | $^{86}$Kr | 3 | 2,000 | 2 | 12/18 9:00 | 12/20 9:00 |
| **AVF stand-alone** | | | | | | | | |
| RI0702 -AVF04 -35 | 羽場 宏光 H. HABA | AVF-C03 | *d* | 12 | 10,000 | 2.5 | 12/5 9:00 | 12/7 21:00 |
| INSPECTION 12 -02 | 上蓑 義朋 Y. UWAMINO | AVF-C03 | *d* | 12 | max | 2.5 | 12/5 9:00 | 12/7 21:00 |
| ML1006 -LINAC28 -03 | 羽場 宏光 H. HABA | AVF-C03 | $^{22}$Ne | 6.37 | 300 | 1 | 12/12 9:00 | 12/13 9:00 |
| NP1012 -AVF12 -02 | 石山 博恒 H. ISHIYAMA | E7A (CRIB) | $^{42}$Ca | 5.92 | 80 | 1.5 | 12/20 21:00 | 12/22 9:00 |
| **RIBF** | | | | | | | | |
| NP1112 -RIBF85 -01 | Gary SIMPSON | EURICA | $^{238}$U | 345 | 5 (max) | 5 | 11/30 9:00 | 12/5 12:00 |
| NP0802 -RIBF60&62R1 -02 | 渡邉 寛 H.WATANABE | EURICA | $^{238}$U | 345 | 5 (max) | 3.7 | 12/5 16:00 | 12/9 21:00 |
| INSPECTION 12 -03 | 上蓑 義朋 Y. UWAMINO | RILAC2 / RRC→SRC | $^{238}$U | 345 | max | 2.5 | 12/5 9:00 | 12/7 21:00 |
| MS -ACC12 -09 | 福西 暢尚 N. FUKUNISHI | IRC | $^{238}$U | 114 | max | 0.5 | 12/10 21:00 | 12/11 9:00 |
| MS -EXP12 -04 | 久保 敏幸 T. KUBO | BigRIPS /ZDS | $^{238}$U | 345 | 5 (max) | 8hrs | 12/11 21:00 | 12/12 5:00 |
| NP1112 -RIBF90 -01 | 新倉 潤 M. NIIKURA | EURICA | $^{238}$U | 345 | 5 (max) | 5.5 | 12/12 21:00 | 12/18 9:00 |

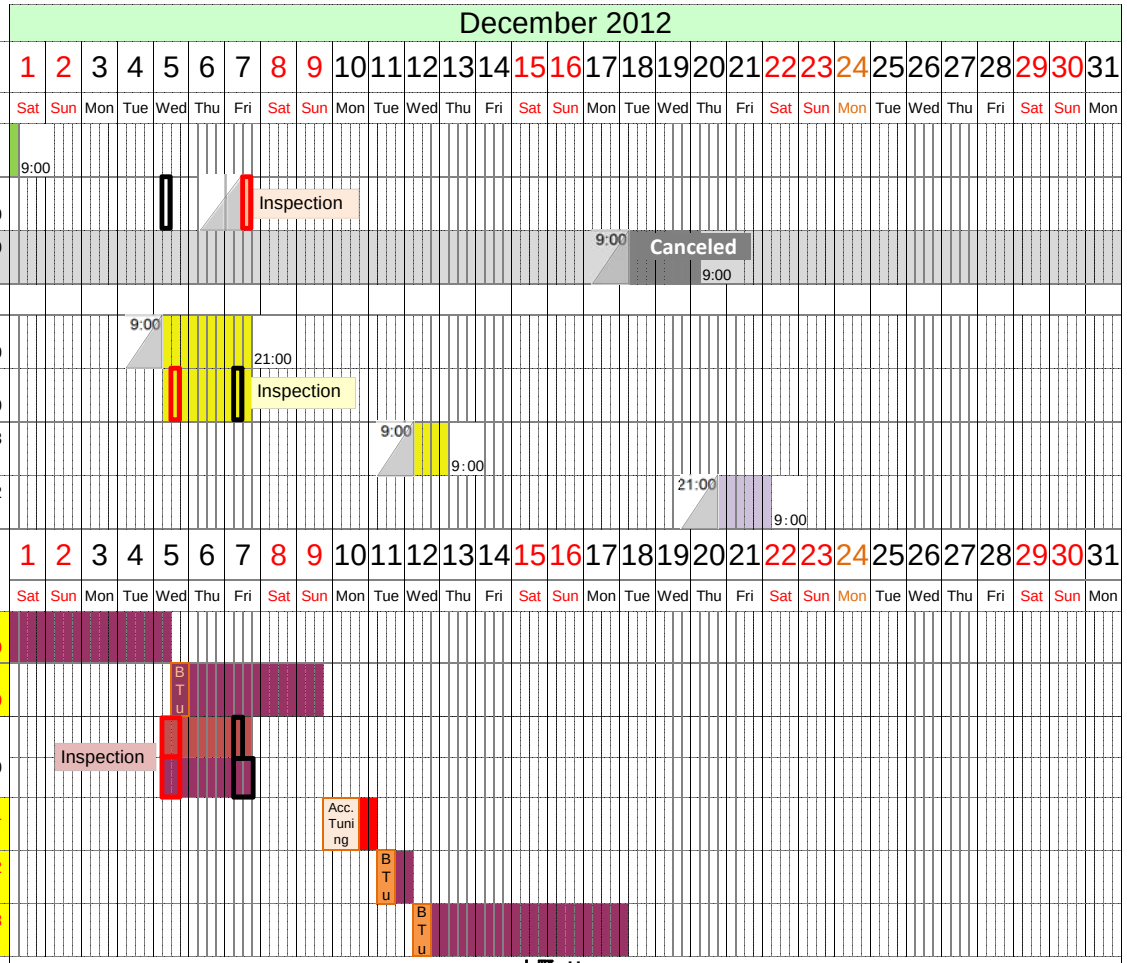


| | |
|---|---|
| Beam Time Contact | 上野 Ueno |
| BigRIPS Contact | 亀田 Kameda / 竹田 Takeda / 福田 / 竹田 Takeda |
| Acc. Operation | 大関 / 久保木 Kuboki / 須田 Suda / 日暮 Higurashi / 山田 Yamada / 渡邉 |