Beam Time schedule　2009年1月

2008/12/1

January/１月
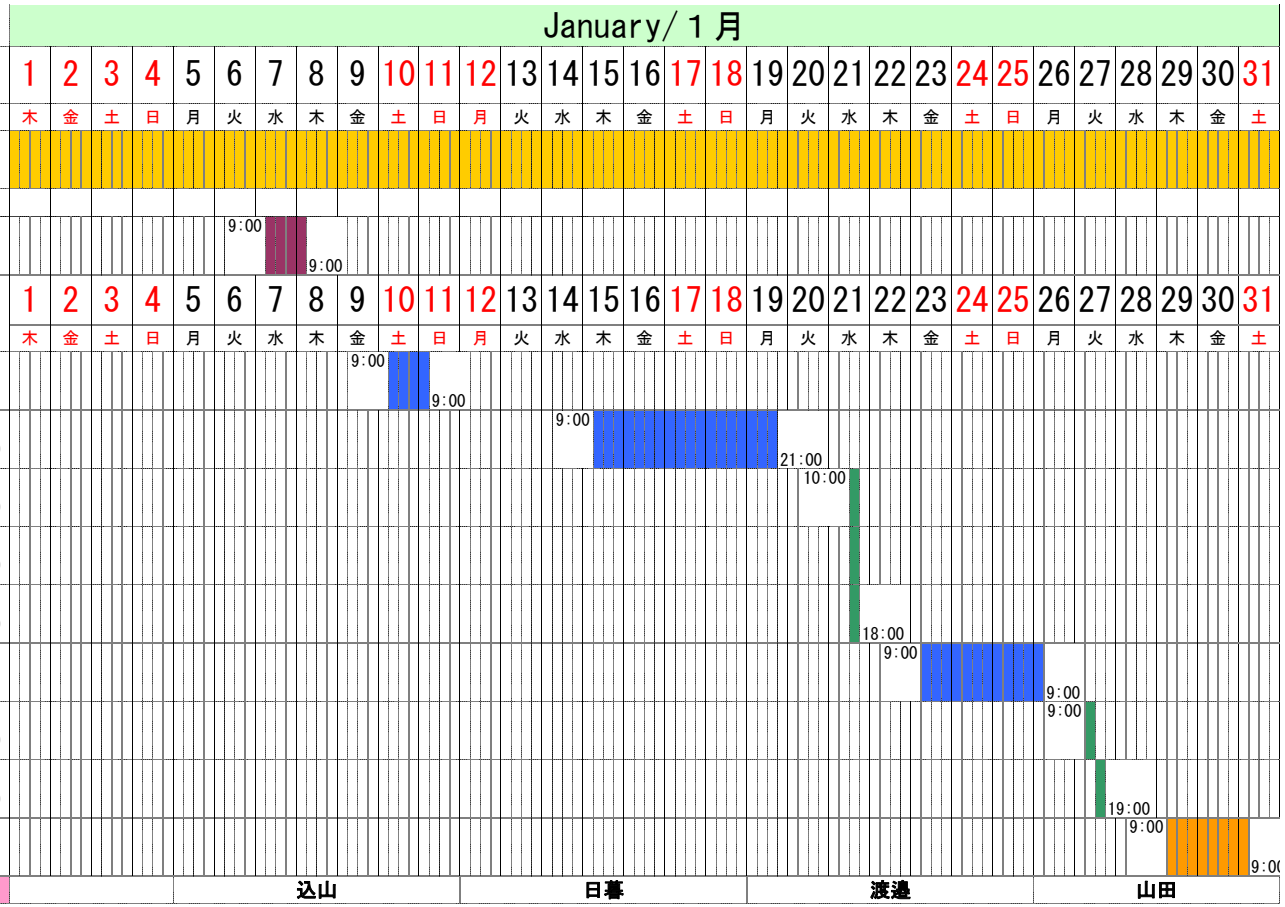
| Proposal Number | Experiment Leader | Course | Particle | Energy (MeV/u) | Intensity | Time Frame (days) | start-time | end-time |
|---|---|---|---|---|---|---|---|---|
| **RILAC単独** | | | | | | | | |
| NP0702- LINAC1:-05 | 森田浩介<br>K. Morita | GARIS | $^{23}$Na | 6.0 | 10000pnA | | 12/26 | |
| **AVF 単独** | | | | | | | | |
| DD08-04 | 松尾由賀利<br>Y. Matsuo | E7b | $^{2}$H | 9.1 | 0.01pnA | 1 | 1/7<br>9:00 | 1/8<br>9:00 |
| **AVF+RRC** | | | | | | | | |
| NP0802- RRC52 -02 | 今井伸明<br>N. Imai | RIPS | $^{40}$Ar | 95 | 80 pnA | 1 | 1/10<br>9:00 | 1/11<br>9:00 |
| NP0709- RRC39 | 長友傑<br>T. Nagatomo | RIPS | $^{24}$Mg | 100 | 30pnA | 4.5 | 1/15<br>9:00 | 1/19<br>21:00 |
| IB0702- RRC01 -19 | 阿部知子<br>T. Abe | E5B | $^{40}$Ar | 95 | 1 pnA | 1hr | 1/21<br>10:00 | 1/21<br>11:00 |
| ML0702- RRC02 -15 | 泉雅子<br>M. Izumi | E5B | $^{40}$Ar | 95 | 1 pnA | 3.5 hr | 1/21<br>11:00 | 1/21<br>14:30 |
| ML0702- RRC10 -11 | 冨田雅典<br>M. Tomita | E5B | $^{40}$Ar | 95 | 1 pnA | 3.5 hr | 1/21<br>14:30 | 1/21<br>18:00 |
| NP0702- RRC01 -12 -13 | 和田道治<br>M. Wada | RIPS | $^{13}$C | 100 | 400pnA | 3 | 1/23<br>9:00 | 1/26<br>9:00 |
| IB0702- RRC01 -16 | 阿部知子<br>T. Abe | E5B | $^{12}$C$^{+6}$ | 135 | 1 pnA | 5hr | 1/27<br>9:00 | 1/27<br>14:00 |
| ML0702- RRC02 -11 | 泉雅子<br>M. Izumi | E5B | $^{12}$C | 135 | 1 pnA | 5hr | 1/27<br>14:00 | 1/27<br>19:00 |
| RI0702- RRC04 -03 | 神原正<br>T. Kanbara | E3b | $^{14}$N | 135 | 500 pnA | 2 | 1/29<br>9:00 | 1/31<br>9:00 |
| | | | | | | | | **週番** |