2019/3/26

March 2019

Proposal Number	Experiment Leader	Course	Particle	Energy (MeV/u)	Intensity	Time Frame (days)	start-time	end-time
AVF stand-alone								
NP1712 -AVF51 -01	J. HU	E7A(CRIB)	^{24}Mg	8	125 pnA	7	2/22 9:00	3/1 15:00
RI0702 -AVF4 -99	羽場 宏光 H. HABA	AVF-C03 or E7B	d	12	10 pμA	2	3/2 9:00	3/4 9:00
RI0702 -AVF4 -100	羽場 宏光 H. HABA	AVF-C03 or E7B	α	7.25	20 pμA	1	3/6 9:00	3/7 9:00
AVF+RRC								
RI0702 -RRC4 -14	羽場 宏光 H. HABA	E3B	^{14}N	135	500 pnA	1	3/10 9:00	3/11 9:00
IB0702 -RRC1 -127	阿部 知子 T. ABE	E5B	^{56}Fe	90	1 pnA	3hrs	3/13 9:00	3/13 12:00
IB0702 -RRC1 -128	阿部 知子 T. ABE	E5B	^{12}C	135	1 pnA	6hrs	3/14 9:00	3/14 15:00
ML1807 -RRC60 -04	泉 雅子 M. IZUMI	E5B	^{12}C	135	1 pnA	1.5hrs	3/14 15:00	3/14 16:30
AVF+RRC+IRC								
IB0702 -IRC1 -10	阿部 知子 T. ABE	E5B	^{40}Ar	160	1 pnA	4hrs	3/12 9:00	3/12 13:00
ML1807 -RRC60 -03	泉 雅子 M. IZUMI	E5B	^{40}Ar	160	1 pnA	1.5hrs	3/12 13:00	3/12 14:30
RILAC2+RRC								
DA17 -03 -06	森田 浩介 K. MORITA	E6 (GARIS2)					1/7 9:00	3/7 9:00

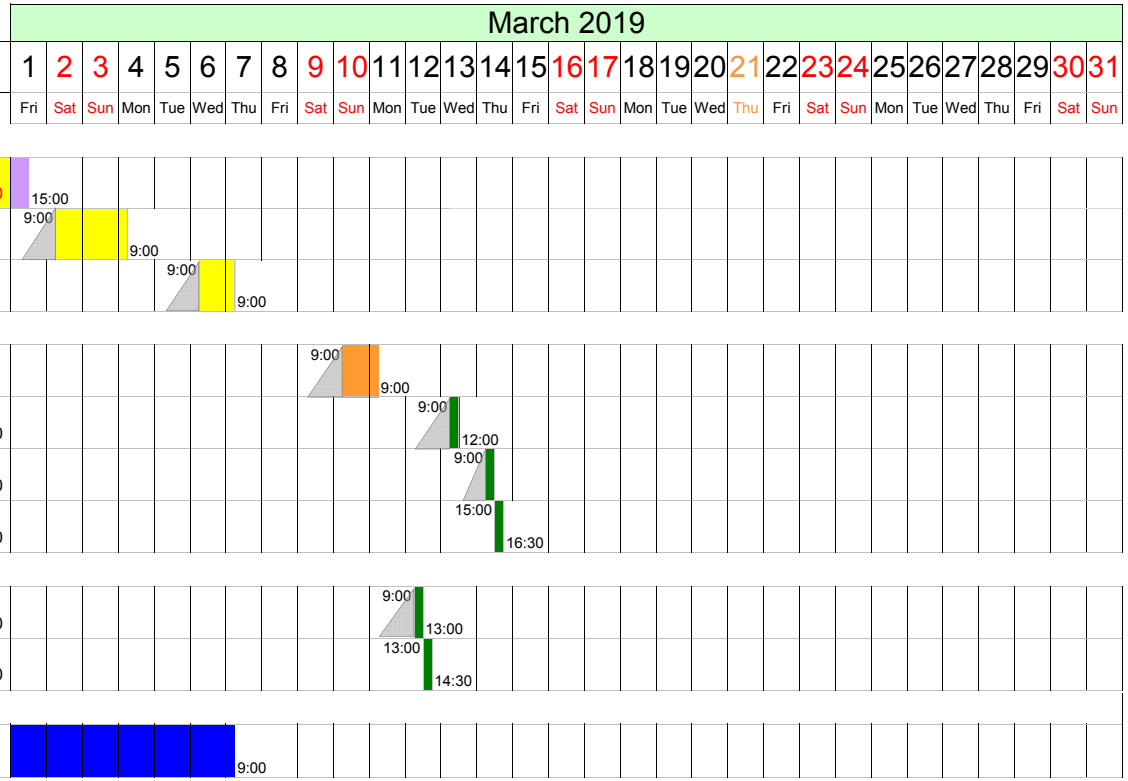
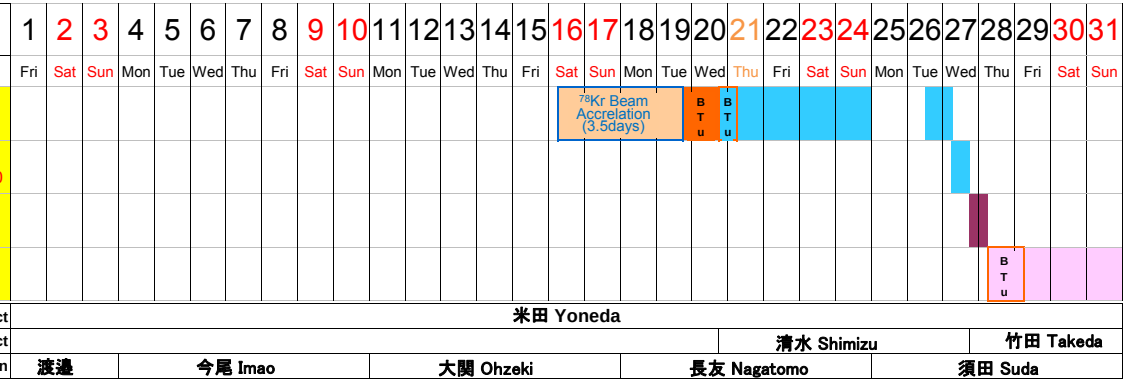
Proposal Number	Experiment Leader	Course	Particle	Energy (MeV/u)	Intensity	Time Frame (days)	start-time	end-time
RIBF (SRC)								
NP1406 -SAMURAI24 -01	V. PANIN	SAMURAI	^{78}Kr	345	300 (max) pnA	5	3/20 21:00	3/27 9:00
NP1612 -SAMURAI11R1 -01	笹野 匡紀 M. SASANO	SAMURAI	^{78}Kr	345	60 (max) pnA	0.5	3/27 9:00	3/27 21:00
NP1712 -RIBF166 -01	園田 哲 T. SONODA	PALIS	^{78}Kr	345	max	0.5	3/27 21:00	3/28 9:00
NP1712 -RIBF151R1 -01	K. WIMMER	BigRIPS+ZDS	^{78}Kr	345	300 (max) pnA	4	3/28 9:00	4/1 9:00